A MON AMI, COLLICNON.

SOUVENIRS D'ANDALOUSIE

CAPRICE-CONCERT.

SUR LA CAÑA, LE FANDANGO, ET LE JALEO DE JEREZ.

COMPOSÉ PAR

L. M. GOTTSCHALK

STEVENS. SC.

10

Le Cadre de ce morceau fut improvisé dans le Concert que donna l'Auteur au Théâtre "del Circo" de Madrid le 16 Décembre 1851, et fut ensuite exécuté tel qu'il est aujourd'hui à la Soirée "de Gala" que donna S.A.R. le Duc de Montpensier au Palais de San Telmo à Séville le 25 Août 1852.

New York

Published by William Hall & Son, *239 Broadway.*

Entered according to Act of Congress A.D. 1853 by L.M. Gottschalk, in the Clerk's Office of the District Court of the Eastern District of La.

Paris, BUREAU CENTRAL. *Londres*, SCHOTT. *Mayence*, SCHOTT. *Milan*, LUCCA.

à

MON AMI COLLIGNON.

SOUVENIRS D'ANDALOUSIE.

CAPRICE DE CONCERT.

par

L. M. GOTTSCHALK.

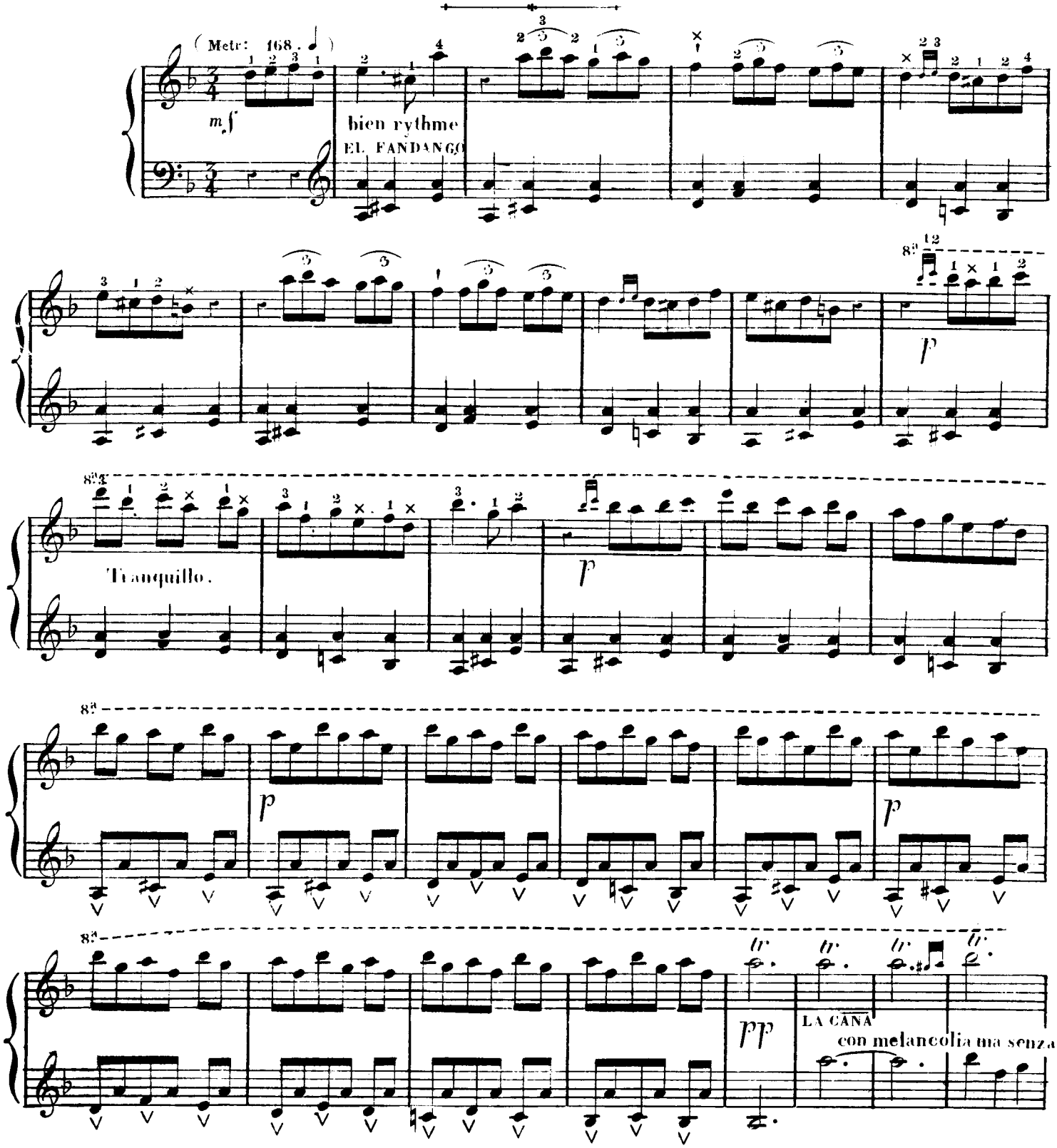

Recording to Act of Congress in the year 1855 by L.M.GOTTSCHALK in the Clerk's Office of the Dist:Court of the Eastern Dist: of L:

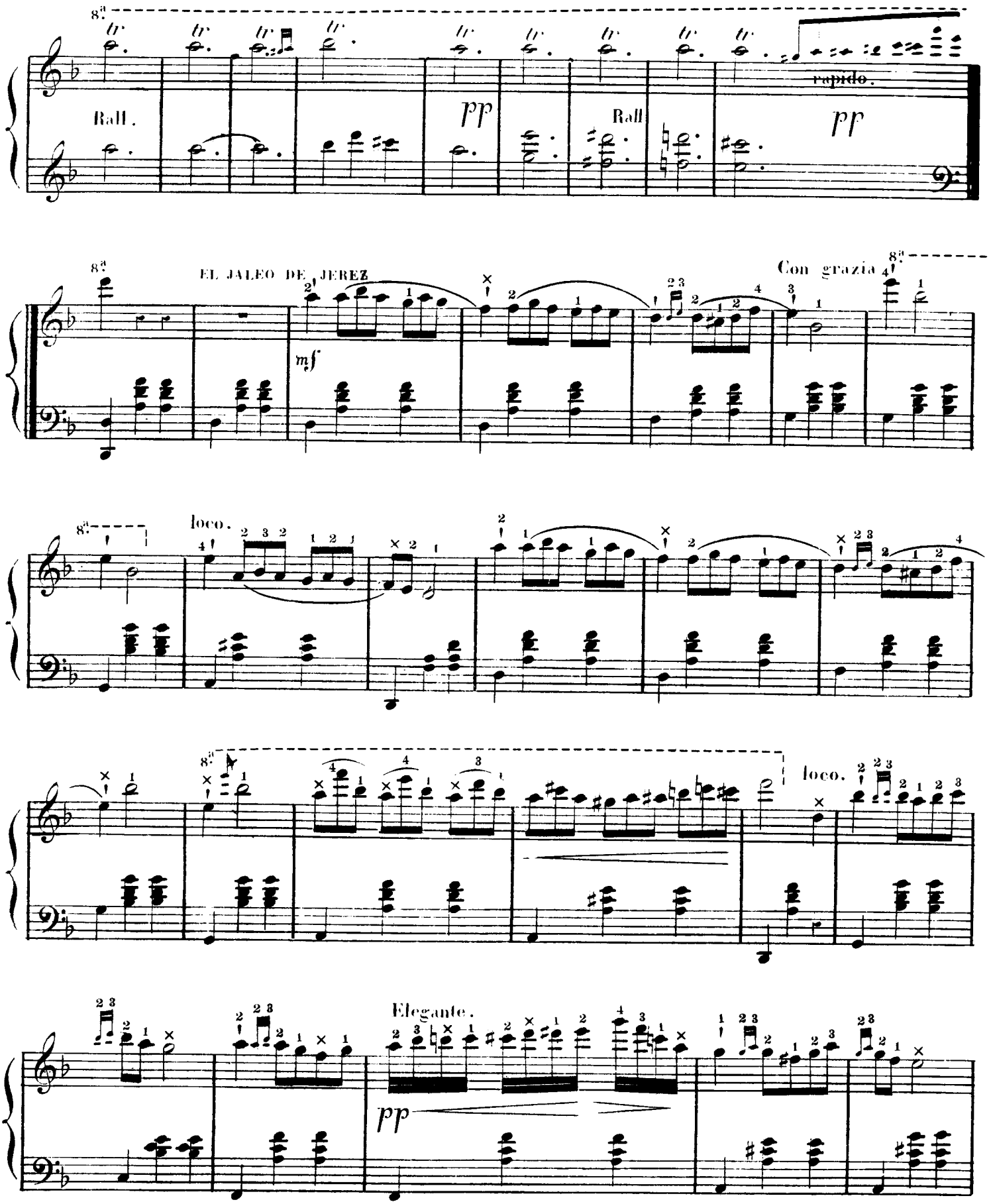
8va
Rall.
pp
Rall
rapido.
pp
8va
EL JALEO DE JEREZ
mf
Con grazia
8va
loco.
8va
loco.
Elegante.
pp

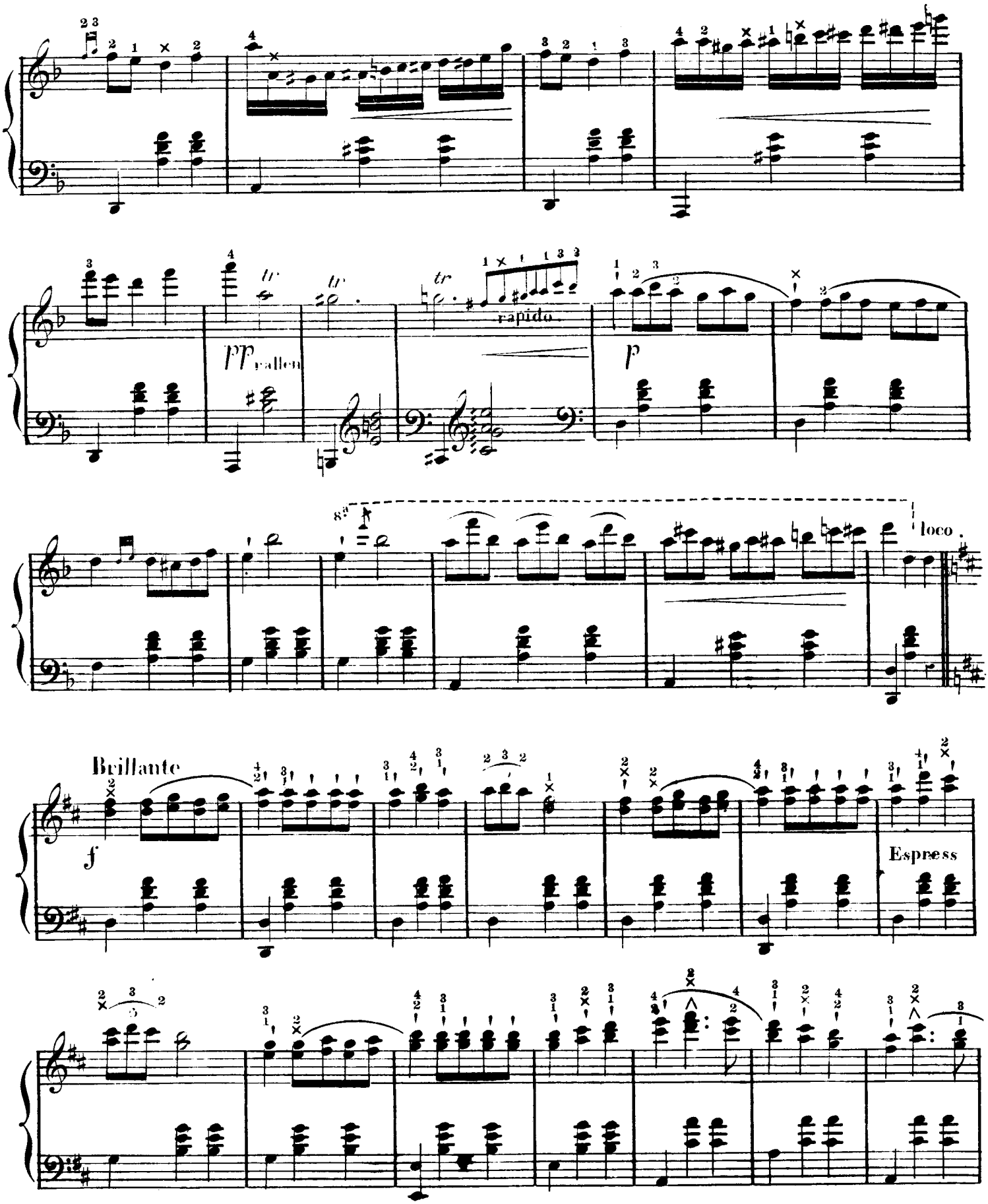
pp rallen
rapido
p
8a
loco
Brillante
f
Espress

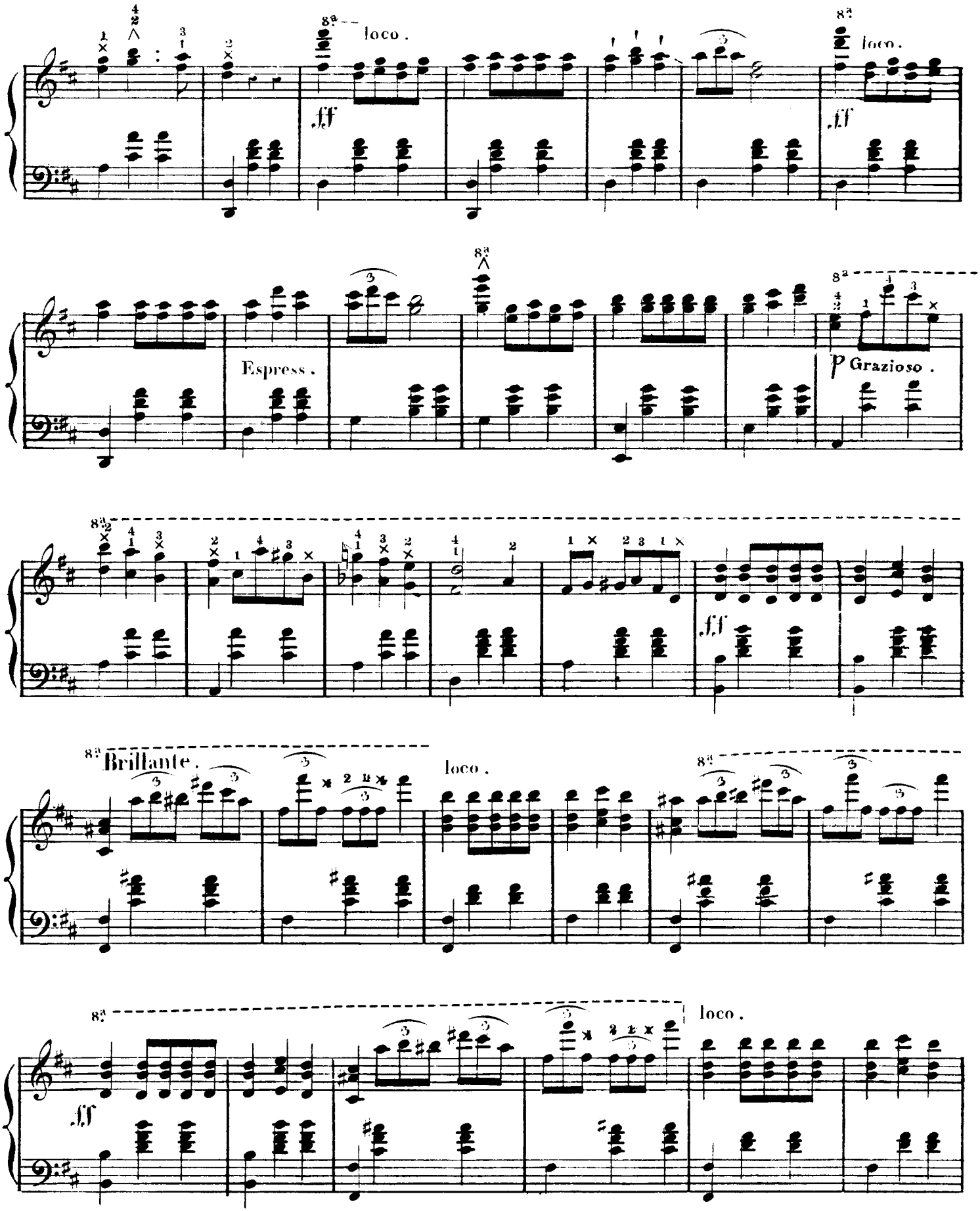
8a
loco.
ff
8a
loco.
ff
Espress.
8a
p Grazioso.
8a
ff
8a
Brillante.
loco.
8a
8a
ff
loco.

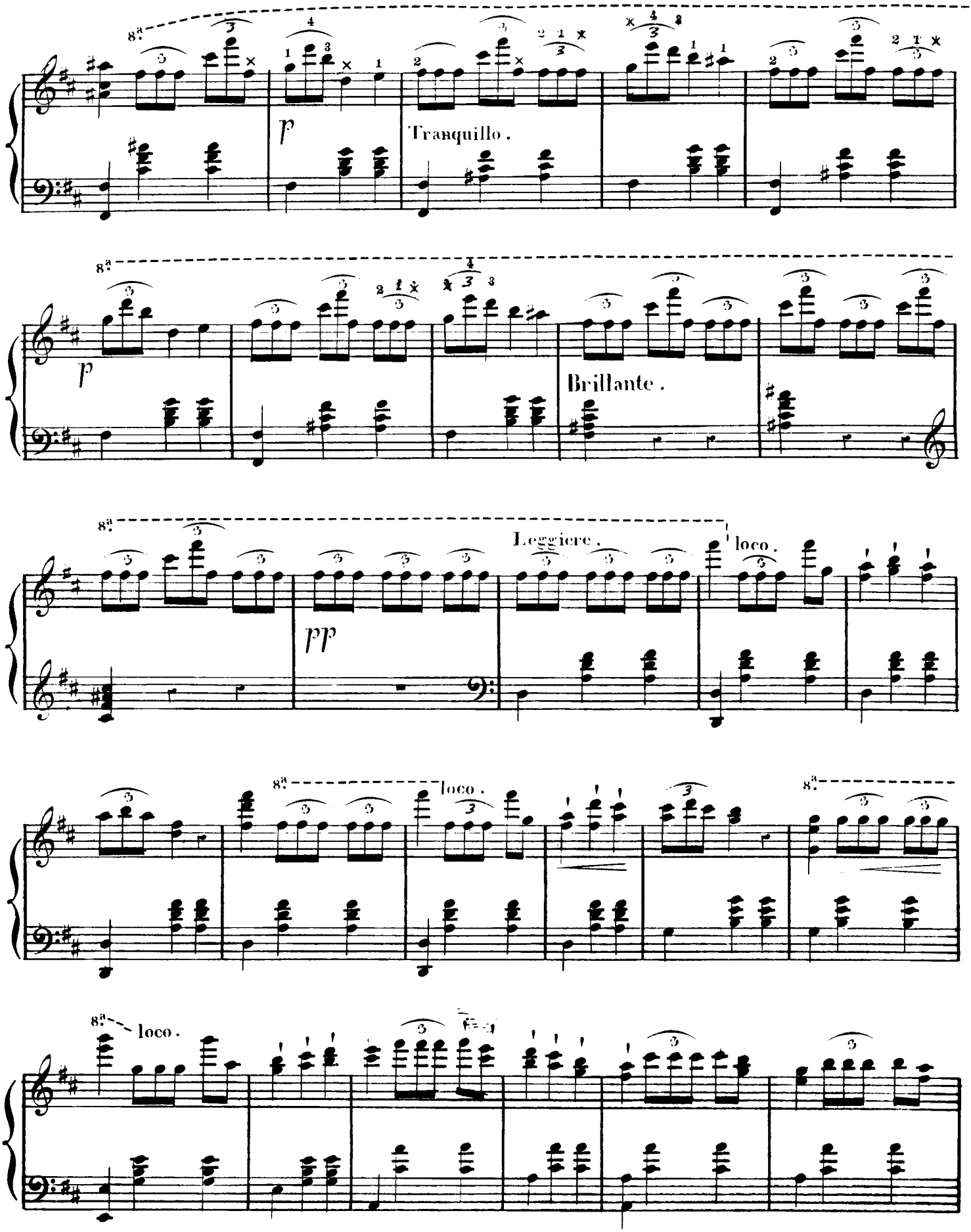
8va
p
Tranquillo.
8va
p
Brillante.
8va
Leggiere.
pp
loco.
8va
loco.
8va
8va
loco.

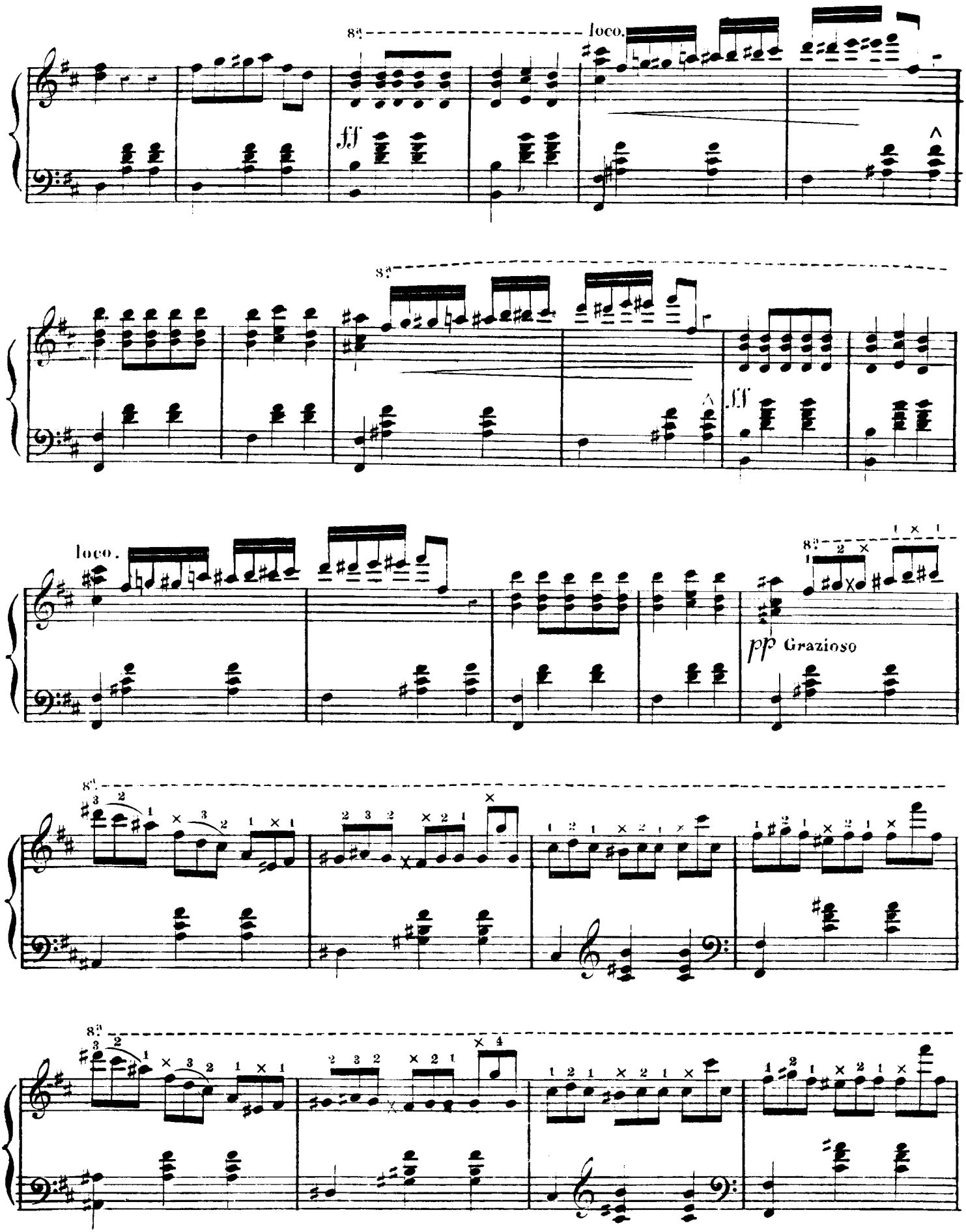
8va
loco.
ff
8va
ff
loco.
8va
pp Grazioso
8va
8va

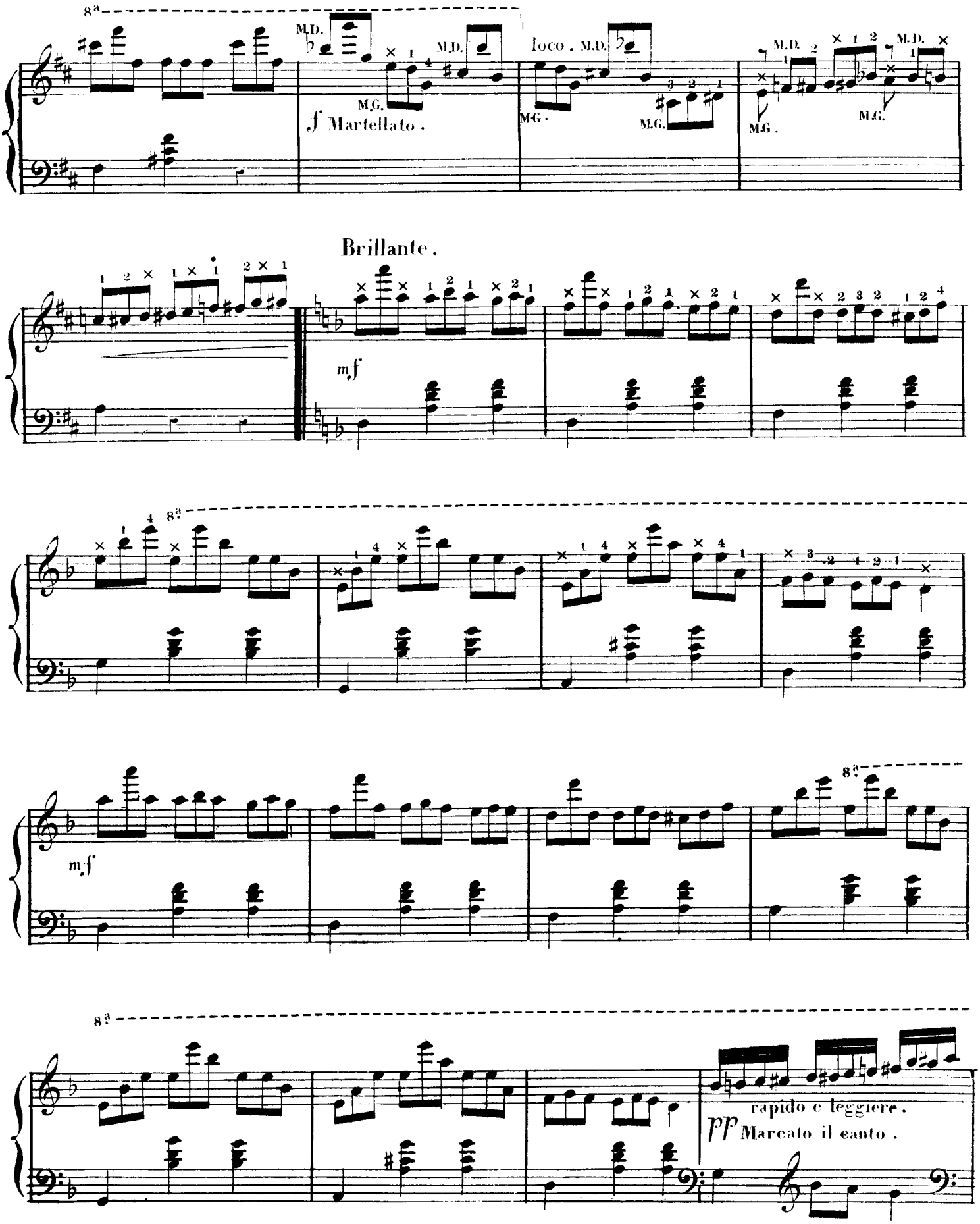
8a
M.D.
M.G.
f Martellato.
loco. M.D.
M.G.
M.G.
M.D.
M.G.
M.D.
M.G.
Brillante.
mf
8a
mf
8a
8a
rapido e leggiere.
pp Marcato il canto.

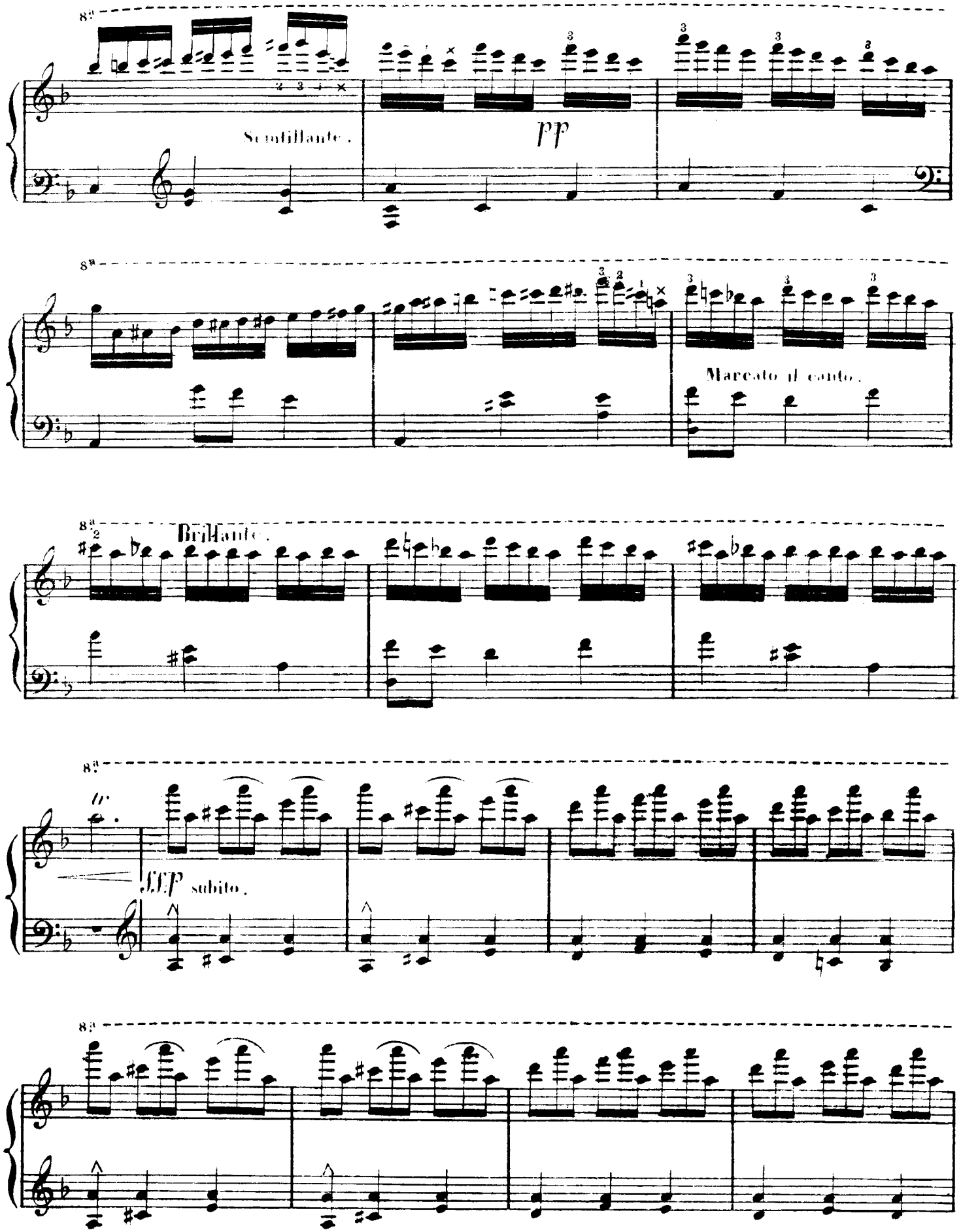
Scintillante.
pp
Marcato il canto.
Brillante.
fff subito.

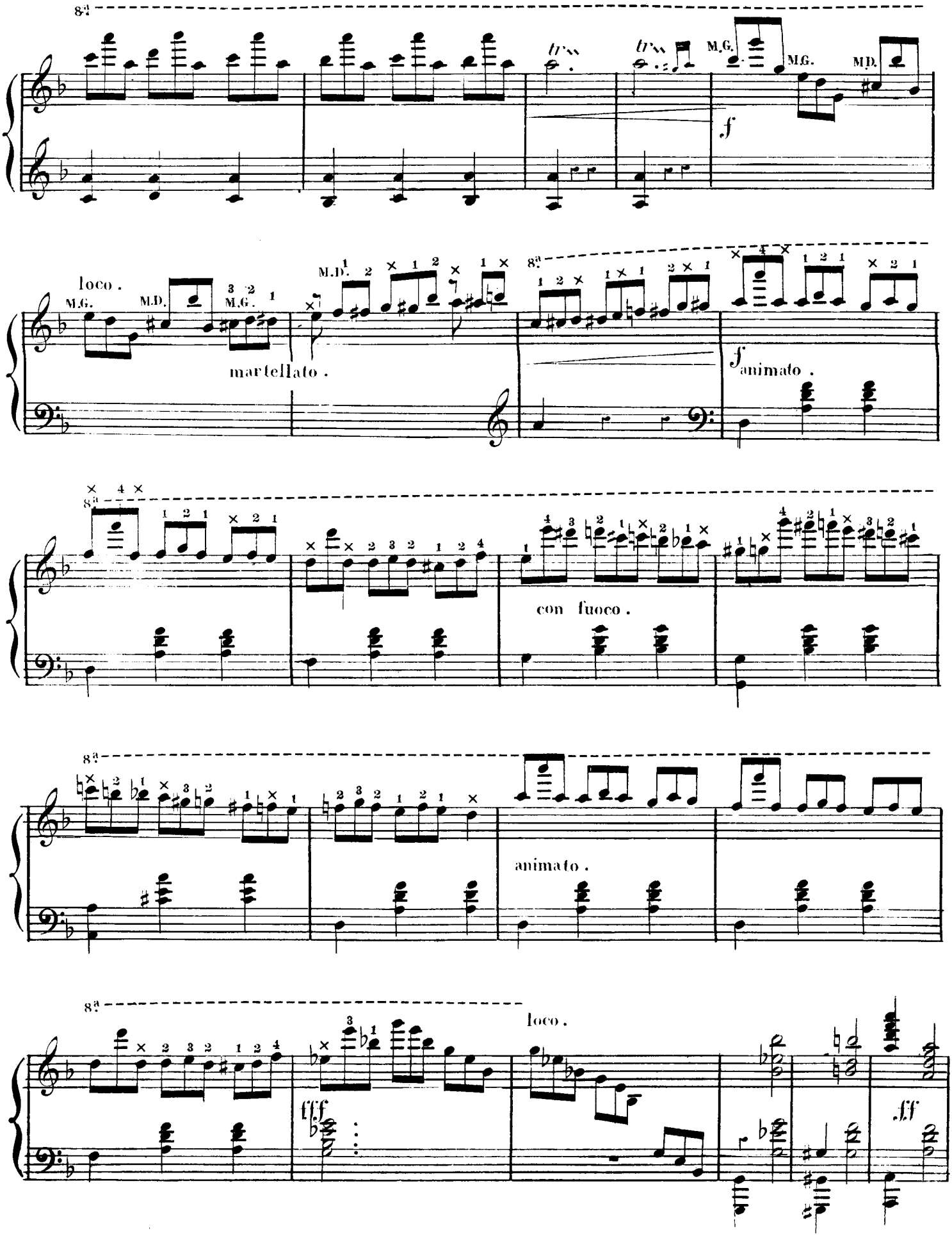
8va
M.G.
M.G.
M.D.
f
loco.
M.G.
M.D.
M.G.
M.D.
martellato.
8va
f animato.
8va
con fuoco.
8va
animato.
8va
loco.
fff
fff

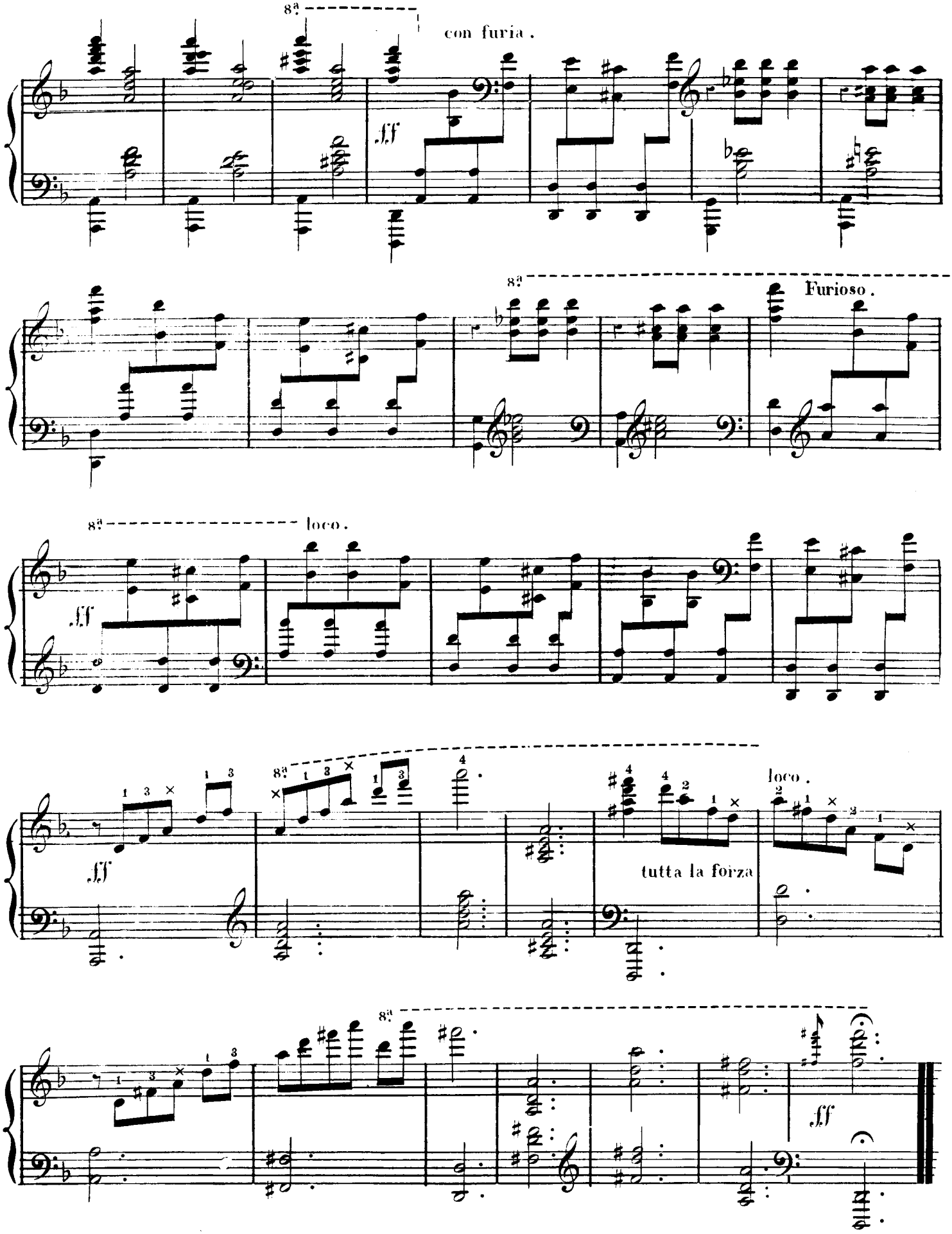
8ª
con furia.
ff
8ª
Furioso.
8ª
loco.
ff
8ª
tutta la forza
loco.
8ª
ff